Perfection VG89 v.Nero

Prudence EX v.Astronaut | Dingfelder Viola EX91 v.Elevation

Precise v.Tradition | Veilchen GP84 v.Blackstar | Violine EX v.Blackstar | **KAR Blackstar** Violine-Virginia-Familie

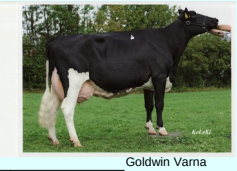
Goldwin Varna

Valence EX v.Valerian | **Stavanger** v.Stardom | **Falino** v.Fatal | Virginia VG89 v.Tonic | Violetta VG85 v.Bestow | Victoria VG86 v.Ugela Bell

Balance v.Blackstar | Visage 2y85 v.Magic | **Modena Mandolin** v.Mtoto | Venus VG88 v.Lasso | Veneriette VG86 v.Novalis | Vega VG89 v.Jocko Besne (140.000Mkg) | Vienna VG85 v.Jocko Besne | Viana GP83 v.Black

Veritas VG85 v.Laudan | Vendy GP84 v.Bruce | Venezuela VG86 v.Bruce | **Roncadin** v.Riverland | Venedig VG87 v.Freelance | Vroni VG85 v.Riverland | Vita VG86 v.Design

Valeska VG89 v.Shottle | Vendy 2y86 v.Shottle | Victoria VG89 v.Guarini | Vanille VG86 v.Titanic (100.000Mkg) | Varna EX v.Goldwin | Vernissage 2y81 v.Stylist | Verena 2y85 v.Goldwin | Viera VG86 v.Mtoto (100.000Mkg)

Vaduz 2y84 v.Anamur | Vendy VG87 v.Tiamo | Viola VG88 v.Baxter | Visa 3y83 v.Mogly | Vanity EX v.Legend | **Log-In** v.Logan | Vernissage 3y86 v.Logan | Valencia 3y87 v.Mascot | Viana VG86 v.Talent

Valdesa 2y85 v.Review | Valete 3y86 v.Sundance | V 901 2y83 v.Kingpin | Vendy 3y87 v.Penley | Vikna 3y87 v.Sudan | Varese 2y85 v.Boss | Valencia 3y86 v.Router | Vlana 2y83 v.Goldwin | V...

Vaduz 205 2y85 v.Skinner | Verona 711 2y84 v.Barolo | Vicky VG88 v.Balisto | Vanessa VG87 v.Sundance | Vikna 528 2y82 v.Famous | V...236 2y85 v.Bookem | V...

V 404 v.Confidence | Viana VG87 v.Mr.Puma | Verani 2y85 v.Citizen | Vicky 3y86 v.Crownmax | Vienna VG87 v.Anamur | **Review** v.Regard | Vikna VG87 v.Keith | Vaika 431 VG87 v.Mogly | **M**...

V 057 2y85 v.Durable | Varinka 3y86 v.Durable | Veritas 946 2y84 v.Starello | V 259 v.Casino | Veneriette 2y85 v.Hotspot | Virginia 2y84 v.Hotspot | Viamala 2y84 v.Durable | Vitis 2y84 v.Hotspot | Violetta 3y87 v.Best Benz | V 405 v.Shout RDC | V...

V 438 v.Carthago | V 240 v.Signal | Varese 123 v.Lightway | V 264 v.Mahomes | KAR V 051 v.Chilton | Vivera 2y85 v.Chilton | Valeska 2y84 v.Best Benz | **Benson** v.B. Benz | Valeska 2y85 v.Foreman | Vilma v.Nexus | V 336 v.Shout RDC | Vanda 053 Pp 3y85 v.Lupo | V 238 v.Nexus

V 330 v.Shout RDC | KAR V 244 v.Mahomes | KAR V 230 v.Foreman | KAR Vienna 227 v.Foreman | KAR V 231 v.Foreman | KAR V 229 v.Foreman | KAR V 236 PpRDC v.Foreman

KAR V 425 v.Enclave gRZG:151 | KAR V 434 v.Enclave gRZG:156

Anamur Vienna

Hotspot Veneriette

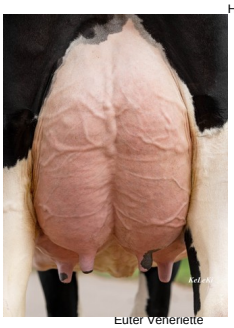
Euter Veneriette

isa VG86
.Roumare

ita 2y85
.Shottle

logly
.Monitor

406
.Shout RDC

WR