Ivy VG87 v.Mandingo

Weswood-HC
Rudy Missy-
Oman Melinda-Familie

Mimi EX v.Bell

Missy EX92
v.Rudolph

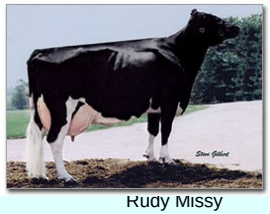
Rudy Missy

Monica VG85
v.Oman

Martha VG86
v.Oman

Wanda EX
v.Wizard

Midwest
v.Oman

Melinda VG88
v.Oman

Minnie EX91
v.Finley

Mint VG87
v.Outside

Miranda VG87
v.Oman

Suela VG87
v.Shottle

Sheen VG86
v.Shottle

Melody EX
v.Shottle

Sid
v.Mr.Sam

Sharla
v.Shottle

Maxine VG88
v.Marsh

De-Su 199
v.Watson

Planeta 2y85
v.Planer

Sheen VG87
v.Zenith

Shauna EX91
v.Planet

Shana VG87
v.Planet

Missy VG88
v.Planet

Manuel P-RC
v.Colt-red P

Melli VG88
v.Super

Moviestar 2y86
v.Planet

Mars
v.Planet

Sharla VG88
v.Diehard

Mogul
Mixer
v.Dorcy

Balisto
v.Bookem

Precious
v.Nr.Uno

4846 2y86
v.Robust

Supersire
Headliner
v.Robust

Shimmer EX
v.Robust

Missy 2y82
v.Mogul

Melinda 2y85
v.Snowman

Model
v.Robust
Mardi Gras
v.Mogul

Shaker 2y83
v.Robust

Maui 2y86
v.Mogul

It's possible
v.Balisto

Monterey
v.McCutchen
Missouri
v.Day

Shaw
Sargeant
v.Freddie
Platinum
v.Snowman

OCD 9882
v.Supersire

Maggy
v.Battlecry

Basement
v.Balisto

Mandoline 2y86
v.Balisto

Missy VG87
v.Massey

Maker
v.Massey

Shakira
v.Massey

Braveness
v.Banderas

Powerball P
v.Earnhardt

Kennedy
v.Modesty
Samuri
v.AltaSpring

Skyline
v.Semino

Maylinn 2y85
v.Utah

Mocca 2y85
v.Crown

Medoc 2y83
v.Dolph

Mirabelle VG86
v.Barclay

Mona
v.Kennedy

Mega RDC
v.Gywer

M..
v.Frisbee

WR

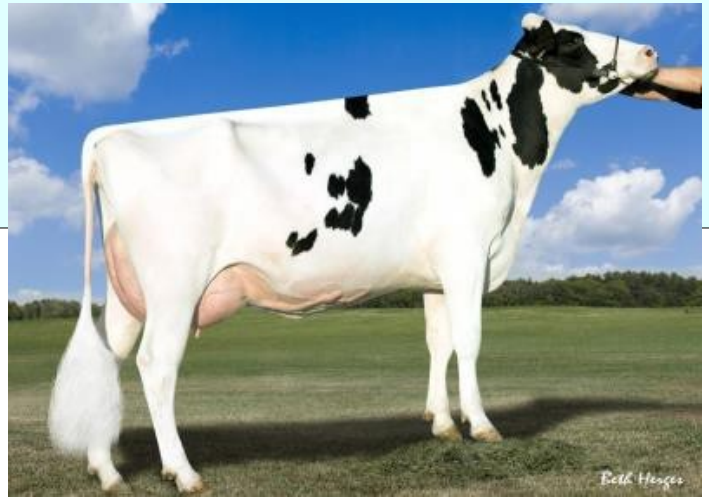
Planet Shana

Planet Moviestar