Planet Shana

Racer Seetje

Roxy B Seana

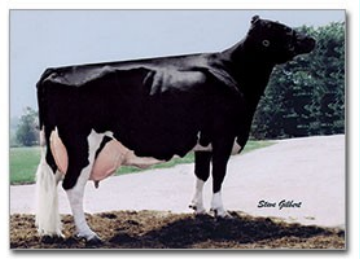
Rudy Missy

- Ivy VG87 v.Mandingo
  - Mimi EX v.Bell
    - Missy EX92 v.Rudolph
      - Miranda VG87 v.Oman
        - Maxine VG88 v.Marsh
          - **Mogul Mixer** v.Dorcy
        - De-Su 119 v.Watson
          - **Balisto** v.Bookem
      - **Midwest** v.Oman
      - Pine Tree Martha VG86 v.Oman
        - Sheen VG86 v.Shottle
          - Ammon Peachy Shana VG87 v.Planet
            - Shimmer EX v.Robust
              - Soprano 2y85 v.Shimone
                - RUW Seetje VG88 v.Racer
                - **Advisor** v.Achiever
                - **Kennedy** v.Modesty
                - **Samuri** v.AltaSpring
                - Pine Tree 7019 VG86 v.Profit
                - **Outlast** v.Doorsopen
                - **Pursuit** v.Imax
                - Guar 2y83 v.Guarantee
                - Lega v.Legacy
                - **Tetrus** v.Tennessee
                - ..496 v.Outcome
                - Selina 2y83 v.Semino
                - Sefaya 2y82 v.Casino
                - S v.Harvest
                - S 367 v.Crown
                - S 866 v.Foreman
                - S. v.Solitair
                - Sophie VG88 v.Kerrigan
                - Selma 2y84 v.Reflector
                - S v.William
                - S v.Foreman
                - WG Stern 2y85 v.Semino
                - Sealy 2y83 v.Gigabyte
                - S v.Canitz
                - Svantja 2y84 v.Solitair
                - **Star P** v.Solitair
                - Svantje 3y85 v.Hotspot
                - S 349 2y84 v.Soundcloud
                - S Pp v.Gladius ET x Enclave
                - Seana EX v.Roxy B
                - Seda 2y84 v.Malinus
                - Sila v.Radar
                - S v.Foreman
                - WG Secunda 2y84 v.Match P
                - S v.Foreman
                - S.. v.Solitair
      - Wanda EX v.Wizard
      - Mint VG87 v.Outside
      - Minnie EX91 v.Finley
        - **Sid** v.Mr.Sam
      - Melinda EX v.Oman
        - Melody EX v.Shottle
      - Monica VG85 v.Shottle
        - Suzy VG87 v.Shottle
        - Suela VG87 v.Shottle
  - **Manuel P-RC** v.Colt P
- Weswood-HC **Rudy Missy-Oman Martha-Familie**
  - Ammon Peachy Shauna EX92 v.Planet
    - **Shaw Sargeant** v.Freddie
    - Darling VG88 v.Snowman
      - **Silver** v.Mogul
    - Amerika VG87 v.Robust
      - Okay v.AltaOak
    - **Supersire Headliner** v.Robust
      - **Platinum** v.Snowman
  - PineTree Sheen VG87 v.Zenith
    - 4846 VG87 v.Robust
      - Found VG88 v.McCutchen
        - **Fransisco** v.Silver
        - **Felix** v.Supershot
        - Flounder 2y85 v.Silver
          - RUW Flora v.Lighter
            - GIN Feine v.Hotspot
            - Fina VG88 v.Hotspot
            - Finca v.Foreman
            - Finale v.Star P
      - **Powerball P** v.Earnhardt
        - **Monterey** v.McCutchen
        - **Missouri** v.Day
      - Faith v.Nr.Uno
        - **Thunder** v.Kingboy
      - Sacramento VG86 v.Shan
        - Leaninghouse 22086 v.Delta
          - **Pepe** v.Tamino
          - **Mr.Future Bubble** v.Bubba
          - NH Sunny 2y85 v.Bubba
            - PM **Complete** v.Cashflow
            - Sarah 2y82 v.AltaZarek
            - Sayonara v.AltaZarek
          - Say Yes v.Bubba

WR

Match P Secunda

Solitair Svantja

Semino Stern

Pine Tree Profit 7019