Wesswood-HC Rudy Missy-Familie

Ivy VG87 v.Mandingo
Mimi EX v.Bell
Missy EX92 v.Rudolph

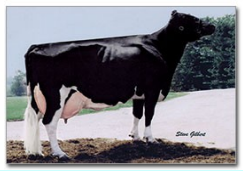

Rudy Missy

- Miranda VG87 v.Oman
  - Mity 2y86 v.Mitey P
    - Mitty P v. McCutchen
  - Maxine VG88 v.Marsh
    - **Mogul Mixer** v.Dorcy
  - De-Su 199 v.Watson
    - **Davinci** v.Mogul
    - **Balisto** v.Bookem
- **Midwest** v.Oman
- Melinda VG85 v.Oman
  - Melody EX v.Shottle
    - Melli VG88 v.Super
      - Missy 2y83 v.Mogul
        - Maggy v.Battlecry
          - **Skyline** v.Semino
      - Melinda 2y85 v.Snowman
        - **Basement** v.Balisto
        - Mandoline 2y86 v.Balisto
          - Maylinn v.Utah
            - Mytime v.Benz
        - **B... Bulle** v.Balisto
    - **Mars** v.Planet
      - **Mardi Gras** v.Mogul
      - **Model** v.Robust
    - Moviestar 2y86 v.Planet
      - Shaker 2y83 v.Robust
        - Missy v.Massey
          - Medoc v.Dolph
          - Maiball Pp v.Powerball
          - Mirabelle v.Barclay
        - **Maker** v.Massey
        - Shakira v.Massey
      - Maui 2y86 v.Mogul
- Martha VG86 v.Oman
  - Sheen VG86 v.Shottle
    - Rudy Missy
      - C Misletoe v.Colt P
        - Martha v.Sympatico
      - Sheen VG87 v.Zenith
        - 4846 2y86 v.Robust
          - Sacramento VG86 v.Shan
            - L-house 22086 v.Delta
              - Sunny v.Bubba (gTPI:2857)
              - **Mr.Future** v.Bubba
                - Sheila v.Bubba
          - Faith v.Nr.Uno
            - **Thunder** v.Kingboy
              - Flounder v.Light
                - Feine v.Hotspot
                - Fiona v.Hotspot
          - Found 2y87 v.McCutchen
            - Flounder 2y85 v.Silver
              - Flora v.Light (gRZG/E:153/122)
            - **Fransisco** v.Silver
            - **Monterey** v.McCutchen
            - **Powerball P** v.Earnhardt
            - **Felix** v.Supershot
            - **Missouri** v.Day
              - **Flute** v.Supershot
      - Missy VG88 v.Planet
        - Doris v.Lavaman
      - Shauna EX91 v.Planet
        - **Supersire Headliner** v.Robust
          - **Platinum** v.Snowman
            - Darling v.Snowman
              - **Silver** v.Mogul
          - **Shaw Sargeant** v.Freddie
            - Amerika VG87 v.Robust
              - Okay v.Altaoak
              - **Outlast** v.Doorsopen
            - **Phantom** v.Windbrook
  - **Shampoo** v.Shottle
- Minnie EX91 v.Finley
  - **Sid** v.Mr.Sam
    - **Manuel RC-P** v.Colt-Red P
      - Shana VG87 v.Planet
        - Shimmer EX v.Robust
          - OCD 9882 v.Supersire (270.000 USD)
            - **Samuri** v.Altespring
            - **Kennedy** v.Modesty
              - S... v.Semino (gRZG/E:151/128)
              - S... Roxy B
                - S... Pp v.Hotspot (gRZG:156)
                - S...Pp v.Hotspot
        - Soprano 2y85 v.Shimone
          - Seetje 2y83 v.Racer
- Monica VG85 v.Oman
  - Suela VG87 v.Shottle
    - Planeta 2y85 v.Planet
      - Precious v.Nr. Uno
        - It's possible v.Balisto
          - **Braveness** v.Bandares
  - Suzy VG87 v.Shottle
    - Suzy v.Leif
      - Altaoak v.Niagra
- Mint VG87 v.Outside
  - Sharla v.Shottle
    - Sharla VG88 v.Diehard
      - Mogu 5523 v.Mogul
- Wanda EX v.Wizard
  - Wand VG86 v.Active
    - Sharla v.Shottle
      - Shine P-RC v.Colt P

Planet Shana

WR

Planet Moviestar

McC Found