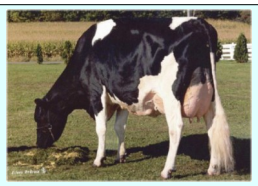

Lead Mae

Maggie EX91 v.Valerian
Maria VG87 v.Jason
Mika 2y89 v.Blackstar
Lead Mae EX95 v.Leadman

Lead Mae Elly Mae-Familie

- Leadmae VG88 v.Durham
  - Tanika EX v.Titanic
  - Jantina 2y85 v.Goldwin
    - Jantina 2 2y86 v.Mr.Burns
      - **Snowfield** v.Snowman
    - Jantina 10 VG85 v.Mr.Burns
      - Jantina 79 2y88 v.Chevrolet
        - **Sana** v.Sonic
  - Willie VG88 v.Goldwin
    - **Wonder** v.Shottle
- Mae EX92 v.Durham
  - Libby VG86 v.Oman
    - **Levi** v.Buckeye
- Mae VG88 v.Marksman
- Elly Mae EX v.Rudolph
  - Elly EX v.Mtoto
    - **Eight** v.Oman
    - **Otto** v.Oman
    - Elita VG87 v.Oman
      - Elita VG85 v.Bolton
        - **Goldsucher** v.Goldchip
        - Elita 2y87 v.Sanchez
          - E… 2y86 v.Goldchip
          - Evolution 2y86 v.Goldchip
      - Evett 2y86 v.Shottle
        - **Escalade** v.Baxter
        - Emily 2y85 v.Baxter
          - **Epic** v.Super
        - Eve VG87 v.Planet
          - Event 3y87 v.Snowman
            - **Extreme** v.Supersire
            - Erlina v.Munition
              - Erlinda v.Supershot
                - Event v.Gatedancer
                - Enzian v.Gatdancer
            - **Entail** v.McCutchen
          - **Eloquent** v.Lavaman
          - Evening 2y87 v.Snowman
            - Enchanted v.McCutchen
              - **Euclid** v.Supershot
            - **Wickham** v.Mogul
              - Entire v.Arvis RC
              - Endless RC v.Arvis RC
      - Ember 2y85 v.Shottle
        - **Enforcer** v.Facebook
      - Emilyann 2y88 v.Shottle
        - **Encino** v.MOM
        - **Explode** v.Bolton
        - Eva VG87 v.Goldwin
          - Evy 2y86 v.Altalota
            - Elly VG88 v.Mascalese
              - Entire v.Arvis RC
              - Endless RC v.Arvis RC
      - Elita 2y85 v.Bolton
        - Elita 2y87 v.Sanchez
          - Evolution VG87 v.Goldchip
            - Emalia v.Mogul
- Maebell EX91 v.Bellwood
  - Mae VG87 v.Durham
    - Mickey EX v.Finley
    - **Legend** v.Oman
    - Maja EX92 v.Morty
    - Martha EX92 v.Champion
      - Madilyn EX94 v.Shottle
        - Megan EX91 v.Super
        - **Kingboy** v.McCutchen
  - Margret VG88 v.Convincer
- Sky Mae EX93 v.Skychief

Mascalese Elly

Sanchez Elita