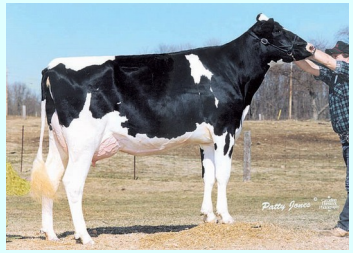

Gypsy Grand

Braedale Gypsy Grand-Storm 2'nd Cut-Familie

- Jane VG85 v.Sheik
- Jane VG87 v.Elevation
- Vick VG86 v.Chief Mark
- Moonriver GP83 v.Aerostar
- Gypsy Grand VG88 v.Grand
  - Baler Twine VG86 v.Storm
    - Bambi EX v.Champion
      - Bombi EX94 Baroness VG89 v.Shottle
      - Barbi E92 v.Shottle
        - **Brawler** v.Baxter
        - **Barometer** v.Garret
    - Anneka 2y85 v.Allen
      - **Big Pack** v.Buckeye
      - **Goldrush** v.FBI
    - **Goldwin** v.James
      - **Pagewire** v.Inquirer
      - **Bambam** v.Igniter
      - **Bolivia Topside** v.Bolton
  - **Goodluck** v.Megabuck
  - **Freelance** v.Aeroline
    - 2'nd Wind VG88 v.Blitz
      - **Windbrook** v.FBI
      - **Wildthing** v.Marion
      - **Windjammer**
      - **Stanleycup**
  - **Freeman** v.Storm
    - **Cutler** v.Igniter
    - **Final Cut** v.Inqurer
    - **Standout** v.Hershel
  - 2'nd Cut VG86 v.Storm
    - 2'nd Wedding VG87 v.Blitz
      - 2'nd Look EX v.Bolton
        - Lookas EX92 v.Garret
          - GIN 2'nd Gypsy 3y88 v.Epic
            - GIN Loulou VG88 v.Balisto
              - All.Nure Balou Lou 2y85 v.Rubicon
                - **Nembo** v.Padawan
                - Geraldine v.Guarantee
                - Luce VG88 v.Padawan
                - Gigliola v.Discjockey
                - Doris v.Discjockey
                - **Wendat** v.Einstein
            - GIN 2'nd Cosmos VG86 v.Commander
              - 2'nd Kondor v.Kerrigan
                - 2'nd Rome v.Rio
                - 2'nd Source v.Sailor P
              - 2'nd Selfi VG86 v.Salvatore
                - 2'nd Post v.Palmer
              - 2'nd Kiss 3y85 v.Kerrigan
                - 2'nd Chor v.Cosinus
                - 2'nd Kiwi 3y85 v.Kenobi
                - 2'nd Gin v.Gladius
                - 2'nd Salome v.Saltasire
                - 2'nd Chip v.Champion
                - 2'nd Crop 2y85 v.Calwin
                - 2'nd Hype Pp v.Hottop
                - 2'nd Handy v.Hottop
                - 2'nd Stop v.Shout
                - 2'nd Coup 2y83 v.Calwin
                - 2'nd Rain v.Rainow
                - 2'nd Ace v.Arizona
                - 2'nd Ghost 2y82 v.Gladius
                - 2'nd Rochade v.Real Syn (gRZG:160)
                - 2'nd Chat 2y83 v.Calwin
                - 2'nd Rabbit v.Real Syn
              - 2'nd Gypsy 3y85 v.Gywer
                - 2'nd Goal 2y85 v.Gladius
                - 2'nd Chance v.Champion (gRZG:159)
                - 2'nd Grappa RC 2y83 v.Gladius
                - 2'nd Cookie v.Cosinus
              - 2'nd Kid VG85 v.Kerrigan
                - 2'nd Soli v.Solitair
                - 2'nd Sense 2y85 v.Skywalker
                - 2'nd Cape v.Captivating
            - 2'nd Cry VG86 v.Battlecry
              - 2'nd Ball v.Best Benz
          - **Logan** v.Balisto
        - Locksmith v.Garrett
        - Lookaway v.MOM
          - **Goaway** v.Gold Chip
        - Look at her 2y85 v.MOM
          - **Barkeeper** v.Bookem
  - Cheetah EX v.Rudolph
    - Carmel VG86 v.Concvincer
      - **Dubby** v.Dutch Boy
    - Champagne VG89 v.Leduc
      - **Forever** v.Freelance

WR

Garret Lookas

Epic 2'nd Gypsy