Krull Broker
Elegance- Windbrook Eagle-Familie

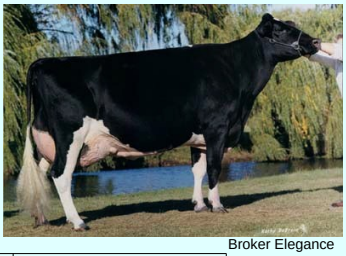
Broker Elegance

- Excellency EX92 v.Fond Hope
  - Excellency EX v.Boot Mark
    - Excellency EX v.Triple
      - Excellency EX v.Starbuck
        - Elegance EX96 v.Broker
          - Elegance v.Encore
            - Elegance EX v.Mr.Sam
              - Elena EX93 v.Shottle
                - Emy EX95 v.Yorick
                - **Emilio** v.Capital Gain
              - Elena EX93 v.Shottle
                - Elwyn EX v.Goldwin
                - ZS Elba VG89 v.Atwood
                - Empera 2y84 v.Impression
            - Elegance EX v.Mr.Sam
              - Excellence 2y88 v.Doorman
                - Elwyn EX v.Goldwin
                - ZS Elba VG89 v.Atwood
                - Empera 2y84 v.Impression
          - Rose EX93 v.Skychief
            - Everything EX91 v.Doorman
              - Eleonore VG89 v.Shottle
              - Edelrose 2y86 v.Sidekick
              - Edelblume 2y85 v.Mirand
              - Enjoy 2y85 v.Chief
                - Emily v.King Doc
              - Easy v.Lambda
          - Eileen EX96 v.Linjet
            - Emily EX92 v.Storm
            - Edelrose 2y86 v.Sidekick
            - Edelblume 2y85 v.Mirand
            - Enjoy 2y85 v.Chief
              - Emily v.King Doc
            - Easy v.Lambda
          - Elantra EX93 v.Encore
            - Eadie EX94 v.Durham
              - Elektra EX v.Goldwin
                - ZS Eagle EX91 v.Windbrook
                - KhW Edelstein EX v.Doorman
                - Enjoy 2y85 v.Chief
                - Emily v.King Doc
                - Easy v.Lambda
                - Emma 2y83 v.Doorman
                - Elisa 3y86 v.Jordy
                - Elfie 2y85 v.Cheers
                - Elli 3y86 v.King Doc
                - Elite 2y85 v.Cheers
                - Edelperle v.Attico Red
                - KhW Eclipse EX v.Bankroll
                - Eagle Eye VG87 v.Yorick
                - Eyecatcher v.Absolute Red
                - Esra v.Laidlaw
                - Eagleline VG87 v.Yorick
                - Enie 2y85 v.Jordy
                - Edelperle v.Lotto Red
                - Elana 3y88 v.1'st Grade
                - Trächt. v.Chief
              - Esperanza VG86 v.Goldwin
                - Ego VG87 v.Windbrook
                - 100.000Mkg
          - Expose EX95 Express EX95 Elegant EX92 v.Encore
            - Eadie EX94 v.Durham
              - Elektra EX v.Goldwin
                - ZS Eagle EX91 v.Windbrook
                - Ego VG87 v.Windbrook
          - **Enforcer** v.Skychief
            - Easter EX v.Skychief
              - Ethel EX v.Encore
            - Eleven EX93 Eclipse EX93 v.Milan
            - Excellency EX92 v.Jed
            - Elektra EX95 v.Encore
              - **Electric Exclusive Eastwood** v.Durham
              - Embrace EX95 v.Durham
              - Embrace EX95 v.Dundee

WR

1'st Grade Elana

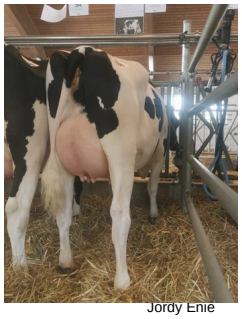
Jordy Enie

ZS Windbrook Eagle