AHA Rubens
Carla-Gibor-Familie

EX v.Performer
EX92 v.Chef II
Delight EX v.Chef III
Carmel VG87 v.Ned Boy
Amaretto v.Aerostar
Camila VG88 v.Stardom
Carla EX95 v.Rubens

AHA Rubens Carla

Carall Schaffner v.Shottle
Tequila v.Talent
Chandra 3y89 v.Snowman
Conny VG89 v.Morty
Christina VG89 v.Gibor
Cartina EX91 v.Pagewire
Canna VG89 v.Sudan
Carmen EX91 v.Shottle
Cayenne VG88 v.Gibor
Canion VG89 v.Gibor
Carena EX91 v.Goldwin
Candy EX v.Talent

Corona VG87 v.Gerard
Creola VG88 v.Brisk
Cindy VG87 v.Danillo
Clarissa 2y83 v.Kingpin
Xanten v.Xacobeo
Snowboard v.Snowman
Chelly VG85 v.Jetlag
Jeannot v.Jefferson
Gavin v.Gavor
Camilla VG87 v.Snowman

Coretta VG86 v.Mitar PP
Cosina 2y83 v.Antares
Cotrina v.Missouri
Cliona VG86 v.Basical
C.. v.Kaluscho
C.. v.Joplin
C.. v.Brilliance
C.. v.Benz
Corinna VG84 v.Balisto
Celia v.Mahuva

Christiane VG88 v.Swift
Casta v.Dreamwave
C.. v.Lambda
Coralle GP82 v.Baltikum

C v.Capitol
Cosina 2y83 v.Lambda
Colette v.Cosinus
Clea GP84 v.Techno

C v.-Renegade
C v.Persuit
Corina 2y85 v.Kalenji

WR

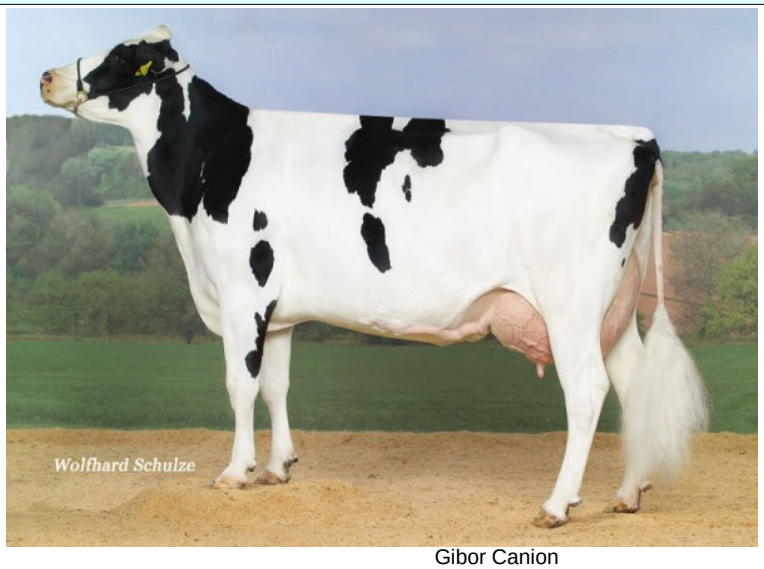

Gibor Canion

Gibor Christina