Cami-Familie

- Clarice VG88 v.Kreuzer
  - Camille VG86 v.Pioneer
    - Carmen VG87 v.Elevation
      - Coreen VG88 v.Valerian
        - Carmen EX94 v.Chief Mark
          - Cami EX93 v.Charles
            - Carmella EX92 v.Durham
              - Miss Chevy v.Goldwin
            - Cali EX92 v.Rudolph
              - Candy VG87 v.Durham
                - Charisma v.Shottle
                - Cali 2y86 v.Shottle
                - Charity v.Laramee
                - Callalou 2y84 v.Laramee
            - Cali EX93 v.Rudolph
              - **Califa** v.Finley
              - Camille VG88 v.Durham
                - **Chameleon** v.September
              - Cool EX92 v.Derry
            - Casey VG87 v.Rudolph
              - Cramer v.Durham
          - Coreen EX91 v.Southwind

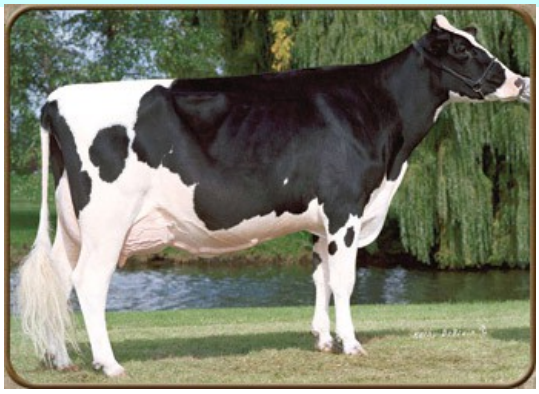

R Cali EX92

Laramie Callalou

R Cali EX93

Charles Cami