Regancrest Durham
Barbie-Brasilia-Familie

- Bea EX v.Chairman
  - Bea EX91 v.Chief Mark
    - Bea EX91 v.Aerostar
      - **Bond** v.Juror
      - Bliss 2y89 v.Barbie
      - Britany EX91 v.Mtoto
    - Bert EX v.Aerostar
      - Brina EX92 v.Juror
        - Barbie EX92 v.Durham
          - Cinderella EX92 v.Champion
            - Chassity EX92 v.Shottle
              - Claire 2y87 v.Observer
                - **Capital Gain High Octane** v.McCutchen
          - Barbara 2y88 v.Shottle
          - **Braxton** v.Shottle
          - Brasilia EX92 v.Shottle
            - Bina v.Freddie
              - Brasiliangirl 3y89 v.Mogul
                - Bali EX90 v.Merandy
            - Banner 2y88 v.Goldwin
              - **Beemer** v.McCutchen
            - Barbara EX96 v.Goldwin
              - Brooke 3yEX91 v.Doorman
                - Baltimore 3y88 v.Archrival
                - Barbados 2y86 v.Artist
                - Ballerina v.Artist
                - Blind Date v.King Doc
              - Barbara EX94 v.Atwood
                - Barbra RC 3yEX v.Diamondback
                - Embryonen v.Altitude Red
              - **Bankroll** v.Let it snow
              - Brink EX92 v.Doorman
                - Barbi 2y85 v.Kingboy
                - **Maker** v.Saloon
            - Bryce 2y86 v.Gerard
              - British 2y86 v.Supersire
                - Brasilia v.Commander
                - Bambi 2y84 v.Gymnast
                - Beta Pp 2y84 v.Hotspot
                - Bonita v.Foreman
                - **Lish** v.Commander
          - Bedazzle EX91 v.Shottle
          - Brocade EX92 v.Goldwin
          - Brynna EX91 v.Shottle
            - Barbie 2y87 v,Atwood
              - **Byway** v.Meridian
          - Breya EX v.Shottle
            - **Bradnick** v.Sanchez

Durham Barbie

Goldwin Barbara

WR

Archrical Baltimore

Atwood Barbara

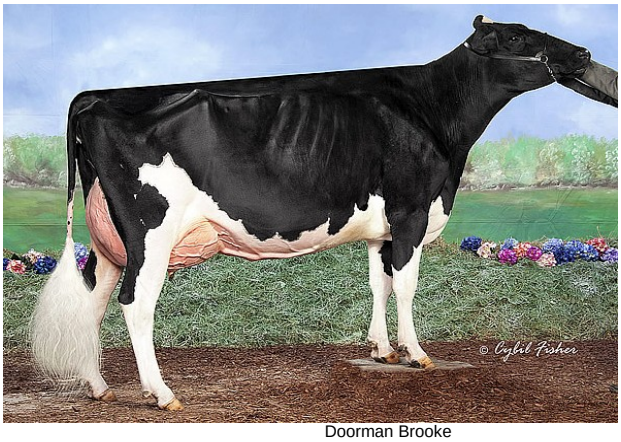
Doorman Brooke

Gerard Bryce