D-R-A
AUGUST-Familie

Princess EX v.Lucifer Lad
Precious EX v.Brutus
August EX96
v.Marquis King

Rose Red EX
v.Regal
Regina EX92
v.Jubilant
Roseanne EX92
v.Triple
Rachel EX94
v.No Fox

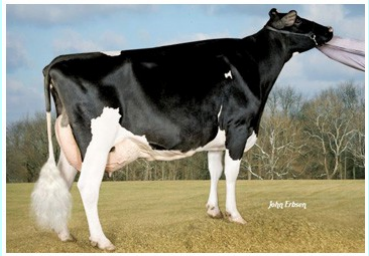
Durham Altitude

Alba VG86
v.Vanguard
Austria EX91
v.Starleader
Arianne VG87
v.Stormatic

Augy Star EX94
v.Jubilant
Alisha EX93
v.Prelude
Altitude EX95
v.Durham

Affection EX94
v.Vanguard

Regiment Apple

Amanda EX94
v.Chief Mark
Amanda EX94
v.Jed
Amanda EX92 GB
v.Convincer
Amanda 2.87 GB
v.Allen

Aragorn
v.Advent

Alaska VG88
v.Nr.Uno

Addie RC2y86
v.Dundee

Aiko EX91
v.Goldwin

Airy RC
v.Advent

Jotan
v.Jordan-Red

Advent
v.Kite

Acme
v.Talent

Aka RC
v.Epic

Ainsley 2y86
v.Goldwin

Apple EX96
v.Regiment

Kingboy 367
v.Kingboy

Adelma RC2y86
v.Nr.Uno

Adele RC2y88
v.Nr.Uno

Applejax RC
v.Super

Aika RC VG89
v.Baxter

Perfect Aiko RC
v.Freddie

Amor Red
v.Lawn Red

Aderyn RC EX
v.Super

Aayrin RC 2y86
v.Shamrock

Adele 2y88
v.Nr.Uno

Armana 2y88
v.Nr. Uno

Armani RC
v.Goldwin

Absolute Red
v.Talent

Ary RC 2y86
v.Beemer

Applicious EX92
Talent

Ashton
v.Titanic

Redrock
v.Jedi
gTPI:2902

Applecrust RC
v.Davinci

Advance PpRed
v.Kanu P

Avea-Red 2y87
v.Detox

Aikman RC
v.Snowman

Akilia RC 2y86
v.Snowman

Salve
v.Sahara

Atwork
v.Supersire

Aderyn
v.Nr.Uno

Aiko RC 2y85
v.Redburst

Airship RED
v.Olympian

Appleblack RC
v.Debutant

Avalie
v.Modesty

Avila
v.Modesty

Ariel 2y86
v.Sympatico

A.. Pp RDC
v.Apoll P

Aviator
Adam
Alphaman
v.Aikman

Alyssa Red 2y85
v.Atwork

Solito Red
v.Salvatore
gRZG-E:153-145

Avira Red
v.Olympian

Adalyn Red
v.Entitle
gRZG:160

Alexya RC
v.Galaxy

Attraction RC
v.Galaxy

Matisse Red
v.Magenta

Pace Red
v.Pad-Red

Arino Red
v.Archieve-Red

WR

Detox Avea Red

Goldwin Aiko

MS Apple Ary-ET