Ashlyn Queen Adeen-Goldqueen-Familie

- Fonda VG86 v.Glen Valley Star
  - Favorite EX92 v.Odyssey
    - Ashlyn EX96 v.Encore
      - **Ace** v.Integrity
      - **Aspen** v.Lee
      - **Absolute** v.Gibson
      - **Astronomical** v.Integrity
      - **Alert II** v.Storm
      - Aphrodite EX95 v.Stormatic
        - Penelope EX91 v.Damion
        - Parade EX v.Champion
        - Penelope EX91 v.Damion
          - Pantagramm 3y987 v.Destry
        - Pandora EX91 v.Damion
        - Bonnie 2y87 v.Morty
          - Goldqueen EX92 v.Goldwin
            - Lalas 3y86 v.Bradnick
              - Lavendel 2y84 v.Douglas
                - L.. v.Chassy
            - Goldlocke VG88 v.Alexander
              - Goldmädel 2y85 v.Jetset
                - G.. v.Reflector
              - Goldkid 3y83 v.Balisto
                - G.. v.Dewars
            - Godiva VG88 v.Alexander
              - Goldmarie 3y83 v.Cancun
                - Gobi 3y85 v.Goldchip
                - Genta v.1.st Grade
            - Nschotschi 2y87 v.Windbrook
              - Nschotschi VG88 v.Cancun
                - Nashville v.Hagar
                - Nosferatu 3y85 v.Atwood
                - Nobody v.Silver
            - Lancia EX v.Sid
              - G.. v.Reflector
              - Lancess 2y85 v.Bankroll
                - L.. v.Malki
                - Luana 2y85 v.1`st Grade
              - Lynn v.Rex Red
            - Garfunkel VG85 v.Silver
              - Gabi 2y86 v.Jetset
            - Goldmilla VG86 v.Aftershock
              - Geisha VG87 v.Storm
                - Geishagirl v.Kingpin
            - Grisha VG88 v.Windbrook
              - Grafiti 3y86 v.Beemer
                - Gravity 2y86 v.1`st Grade
              - Groovy v.Fransisco
                - G.. v.Chassy
            - Goldmaid 3y86 v.Epochal
              - Griffen v.Kingboy
            - Grübchen 2y86 v.Windbrook
              - Groupie VG85 v.Aftershock
                - Gerry 2y84 v.1.st Grade
                - G.. v.Hagar
              - Goldmine EX v.G. Dreams
                - Geneva 2y86 v.1.'st Grade
                - G.. v.Swift
                - G.. v.Kingboy
            - Goldwina VG86 v.Cassano
              - Gwanna VG86 v.Atwood
                - Gloriana v.McCutchen
                - Gloriana 2y85 v.Cover
            - Glimmer 3y87 v.Cassano
              - Galante 2y85 v.Atwood
                - Granada 2y86 v.Hologram
            - Galaxie VG88 v.Baxter
              - Girl VG88 v.Beacon
                - Galena VG86 v.Aftershock
                - Galveston 2y85 v.Jetset
                - G.. v.Cahill
              - Glamour 3y87 v.Bolton
                - Glamour 2y85 v.Maiki
            - Goldblume 3y85 v.McCutchen
              - G.. v.Reflector
              - Garzina VG89 v.Aftershock
            - Gracia VG88 v.Beacon
              - Garrincha VG88 v.Paradise
                - G.. v.Maikman
              - Gardena 3y86 v.Mr.Brash
              - Grande v.Declan
                - Grande 3y86 v.Malki
            - Georgie v.Alert
              - Galva VG85 v.Fever
                - Ghana 3y86 v.Aftershock
                - G.. v.Silver
    - D.Adeen EX91 v.Encore
    - Mistress Queen EX91 v.Astro Jet
      - Amaly 2y89 v.Storm
      - **Queen Adeen EX91** v.Encore
      - **Madonna Queen EX** v.Encore
    - Princess Adeen EX93 v.Encore
    - Ashlyn EX96 v.Encore
      - Angel EX96 v.Stormatic
        - Amy EX96 v.Durham
      - Ambrosia EX95 v.Stormatic
        - Andorra EX v.Durham
      - Amber EX92 v.Stormatic

Queen Adeen

WR

Goldwin Goldqueen

Sid Lancia

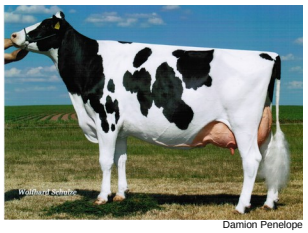
Damion Penelope

Aftershock Garzina

Champion Parade

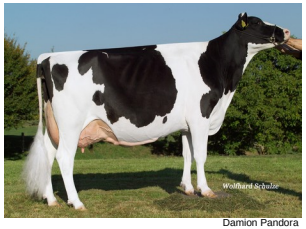
Damion Pandora

G.Dreams Goldmine