Ada EX v.Triple

All-Star EX92 v.Starbuck

Ann-Red EX94 v.Commissioner

Anna EX93 v.Jed

Pineyvale Outside
Apple-Familie

Apple EX
v.Outside

Apricot EX91
v.Durham

Appletini 2y86
v.Shottle

Delicous RC EX91- MS93
v.Goldwin

Delight RC 2y87
v.Shottle

Destined RC
v.Observer

Delta RC
v.Observer
GTPI:2307-3.40

Deidra RC
v.Altaiota
GTPI:2350-2,87

Dreamer
Detail
v.Epic

Desire RC
v.Observer
GTPI:2243

Dulce
v.Nr.Uno

Delish Red
v.Colt P

Trächtigkeiten 3
v.Latimer

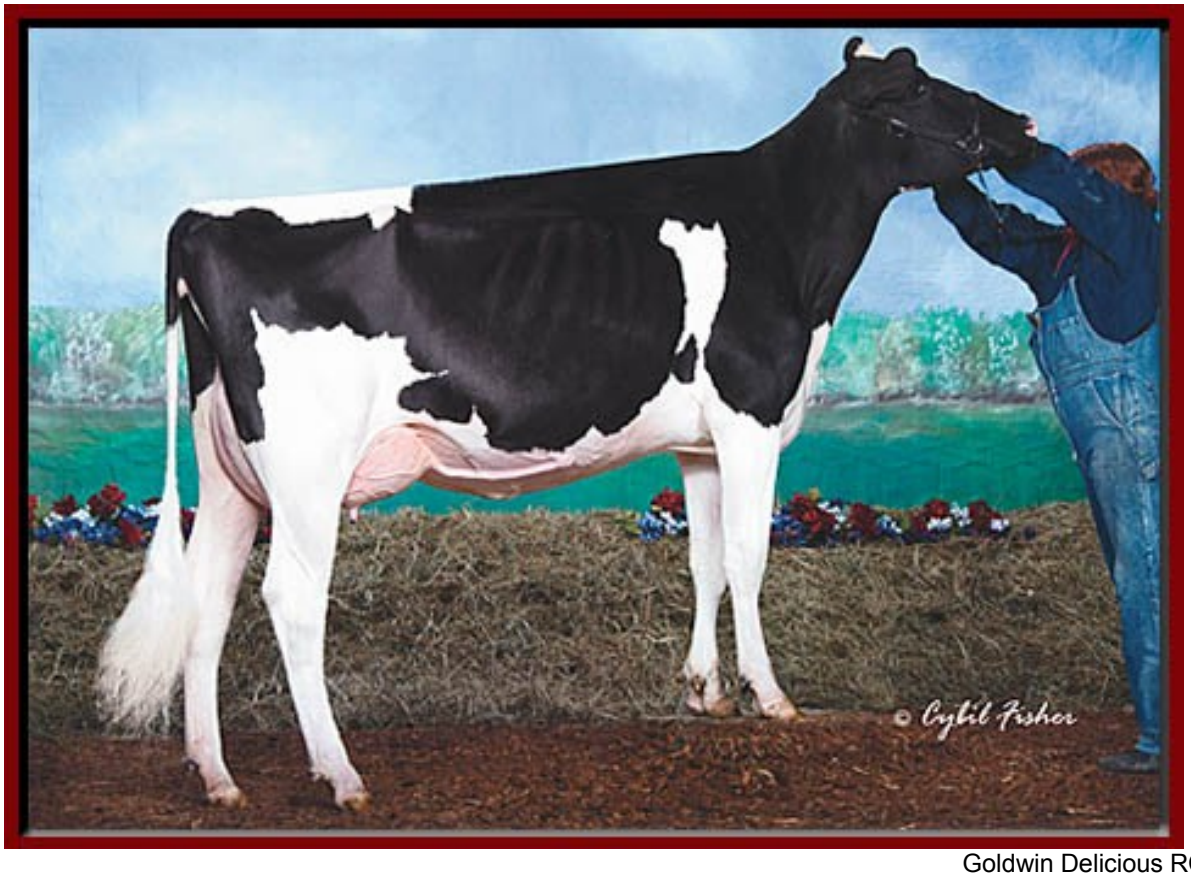

Goldwin Delicious RC