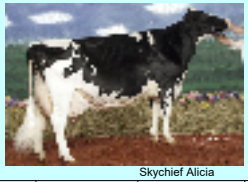
Skychief Alicia

Skychief Adeen

- Ada EX94 v.Starbuck / **Aitkenbrae Starbuck Ada-Familie**
  - Alicia EX97 v.Skychief
    - Amanda EX92 v.Durham
      - **Surprise** v.Shottle
      - **Altaskyman** v.Goldwin
      - **Labamba** v.Lou
    - Alida 2y86 v.Durham
      - Almira EX91 v.Best
        - Alster 2y85 v.Fever
          - Alexis 2y87 v.Atwood
            - Alicia II v.Dagon
            - All Time Favorite v.Sid
    - **Affirmed** v.Lee
      - **Advantage** v.Lee
        - **Alloy** v.Stormatic
        - **Arctic** v.Titanic
    - Abby EX92 v.Durham
    - Alicia EX92 v.Rudolph
      - Alicia VG87 Adeena VG88 v.Gibson
      - Alcena EX91 v.Gibson
        - Allstar 2y85 v.Shottle
          - Rind v.Robust gRZG:139
  - Chief Adeen EX94 v.Skychief
    - Ashlyn 2y85 v.Lee
      - Ada 2y86 v.Rudolph
        - Farah VG87 v.Goldwin
          - Rind v.Windbrook
        - Tonja VG87 v.Goldwin
    - Alice EX94 v.Lee
      - Angel 2y89 v.Champion
      - Aislyn EX91 v.Champion
    - Angel EX v.Lee
    - Amber EX91 Adene EX v.Lee
    - Abrianna EX92 v.Atwood
    - Amberlee VG88 v.Storm
      - Atlee EX92 v.Durham
        - **Atwood Golden Dreams Atticus** v.Goldwin
        - **Aftershock** v.Shottle
          - **Ascend** v.Mogul
          - **Avalanche** v.Meridian
          - **Album** v.Epic
        - Aubry 2y88 v.Shottle
        - Allure EX92 v.Gibson
        - Albany 2y87 v.Goldwin
          - Alicia VG85 v.MOM
            - **Alpine** v.Snowman
          - Albany 2y85 v.Planet
          - Alesia 2y87 v.MOM
            - Alyssa 2y87 v.Supersonic
              - **Aliant** v.Enforcer
              - **Accurate** v.Flame
            - **Anton** v.Epic
            - Aster VG85 v.Epic
              - Astray 2y85 v.Jabir
                - **Gymnast** v.Doorsopen
            - **Airintake** v.Epic
        - Abigail EX91 v.Goldwin
        - Ariel EX 92 v.Goldwin
          - Arita 2y88 v.MOM
          - Anna 2y85 v.Freddie
            - Andreya 2y85 v.Epic
              - A..72829722 v.Liquid Gold
    - Arianna EX92 v.Atwood
    - Abbatha 2y87 v.Atwood
      - Abigail v.Doorman
    - Diana EX92 v.Outside
      - Dana EX91 v.Goldwin
        - A12024 2y87 v.Shottle
          - Let it shine v.Let it snow
        - D 12158 EX v.Aftershock
          - Vickie v.Supersire
            - **Bulle** v.MainEvent
        - A12037 2y87 v.Shottle
          - Volt 2y86 v.Numero Uno
            - **Racing** v.Racer

WR

Atwood Alice

Durham Atlee

Goldwin Dana